

The Leader

A newsletter for benefactors, alumni, and friends of Saint Mary's University



Saint Mary's
University
OF MINNESOTA

SMUMN.EDU

Spring Issue, 2020

Scholarship honors memory of a lifelong learner

Renee Torbenson said her son, Ryan (Torbenson) Waddick, was always very eager to learn — no matter the subject. He especially relished opportunities to add quirky and trivial facts into conversations.

Waddick was only one credit shy of his certificate in Geographic Information Science (GIS), when a brain tumor tragically took his life in 2016. He was 32.

For anyone fortunate enough to come in contact with Waddick, he was as much a teacher as a learner.

Waddick was born with Neurofibromatosis, and for the first 28 years of his life, the symptoms were manageable. Soon after he began studying at Saint Mary's, a brain tumor began to affect his vision and balance.

"He would take a class and have to drop out for a semester to undergo medical treatments," Torbenson said. "But he just kept persisting. He never really wanted to be defined by his illness or his health challenges. He didn't want that kind of attention."

John Ebert, program director for the M.S. in Data Intelligence and GeoAnalytics program, said Waddick never saw his illness as a hindrance but instead more of a motivation. "He confronted challenges and worked through them," he said. "He had a lot of grit. He didn't let his physical disability prevent him from doing what he wanted to accomplish."

For these reasons, Waddick was awarded his certificate posthumously.

*Ryan Waddick Memorial Scholarship article
continued on page 2*

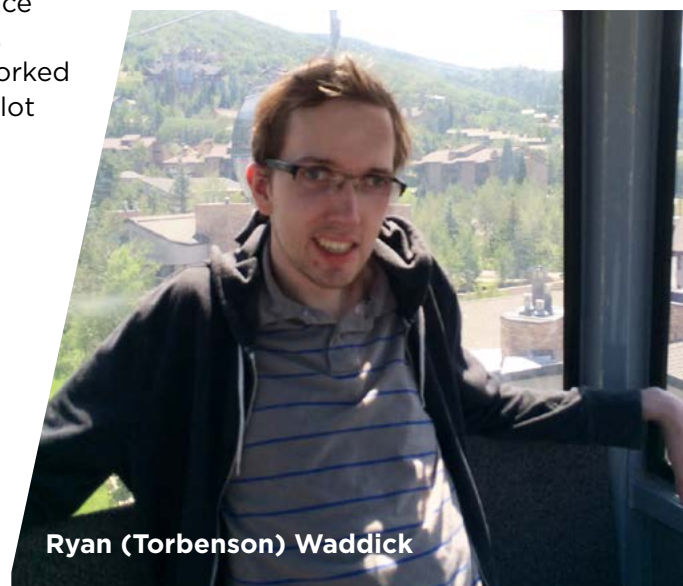

Ryan (Torbenson) Waddick

Ryan Waddick Memorial Scholarship ...

Greta Poser, associate professor in the GIS program, said the lessons Waddick taught her were the virtues of kindness, gratitude, and hope — even in the midst of challenges.

And now Waddick's family has set up a scholarship in his name to benefit graduate students who may be overcoming challenges of their own. They'll soon have an opportunity to meet the first two recipients.

Torbenson said that her son has often been described as genuine, kind, persistent, determined, grateful, and appreciative. But there was also a more humorous side to Waddick. "He had a real dry wit," she said. "He loved everything from political satire to Bob Dylan. We could always count on him, even during his illness, to make us laugh, even in the most difficult situations. He never complained."

Torbenson and her husband, Pat Waddick, said a scholarship was a way for them to honor their son's positivity, persistent attitude, and his love of learning. "He had a great experience at Saint Mary's," she said. "He already had a degree in geography and had an interest in history and mapping and computers, so studying GIS really seemed to spark his interests. He really felt it was a positive place, and he enjoyed his professors. They were always encouraging.

"It was a natural thing to try to help somebody else who is pursuing a graduate degree and needs some financial help," Torbenson said. "We wanted to honor his memory in a positive way."

The Ryan Waddick Memorial Scholarship will provide an annual source of financial assistance for graduate students attending Saint Mary's Twin Cities Campus who have a financial need and who are pursuing a degree or program certificate through the School of Business and Technology.

Candidates are asked to write an essay about any personal challenge they've had.

For Waddick's parents, there's a great comfort in knowing their son's legacy will live on in these students.

"Our hope is to help someone move forward and get through something," Torbenson said. "It's a way to keep his memory alive."

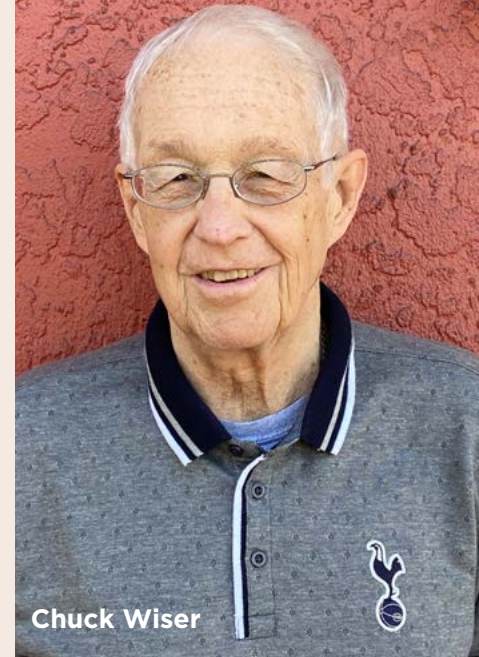

Chuck Wiser



**Wiser's senior year
at Saint Mary's**

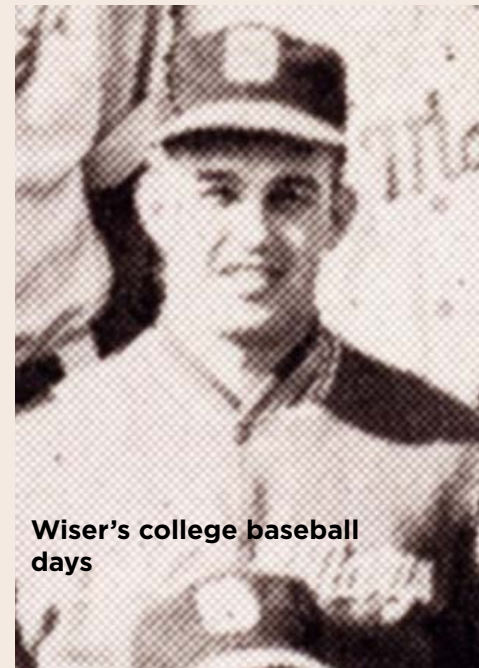

**Wiser's college baseball
days**

Wiser helps to leave the world a better place

Chuck Wiser '56 has been in downsizing mode. In retirement, he's sold off his homes and given away many of his possessions. He now splits his year between St. Paul and Florida. He relishes in the fact his life is simpler (and that he spends his winters in a significantly warmer climate).

After a successful career in the Navy (more than three years active duty followed by more than 16 years in the Navy Reserve, retiring as a Commander) and banking and travel (a remarkable 40 years), he's focusing on helping others.

"You do what you can," he said. "If you do well in life, you've got to do something purposeful with your money, not just spend it on yourself — if you can find programs where people are being helped by it."

He and his late wife, Mary, had long supported underserved populations. A social worker, Mary became the director of volunteer services at Courage Center in Golden Valley, Minn. "I became more involved with diverse communities because of her," Chuck said.

About 25 years ago, the couple, who then owned a home in Scottsdale, Ariz., met an African American Franciscan, the Rev. Jim Goode, through their church during Black History Month. They became interested in his organization, Solid Ground Ministry out of New York, which helps the homeless and the poor, particularly African American and Puerto Rican families. Though Mary passed away 17 years ago, Wiser continues to believe in and support this organization.

A few years ago, Wiser heard about Saint Mary's First Generation Initiative (FGI) but felt his philanthropic funds were already committed.

Once a member of the Saint Mary's baseball team, Wiser sponsored a locker for he and one of his teammates in the new baseball clubhouse at the university. At that time, he became reacquainted with the university and learned more about the FGI program. As a first-generation student himself, it sparked his interest.

"It's feeding the same kind of population," he said. "What it's doing is providing someone with an opportunity they wouldn't otherwise have. The FGI program just kind of picks up where some of these other programs I work with leave off."

Wiser began supporting FGI but — because of his downsizing — was able to increase his gift to \$10,000 this year. He believes it's a worthy investment. "When these kids go to school, the first semester is the hardest adjustment," he said. "They go in with limited resources. The idea of bringing them down to campus to get familiar [through the summer Countdown to College program] is great. For many, it's the first time they've been away from home, and it gets them a little more acclimated to what they're going to run into, so their chances of succeeding are much more than if they were coming in cold."

He said it is reaffirming to know graduates of the program serve as role models to younger family members and friends. "Those who struggle to get through appreciate what people have done for them, and then they go back and help somebody else," Wiser said. "Having a role model is so critical."

Though the Lasallian commitment to service and community wasn't defined as Lasallian back when Wiser was a student, he says he always knew the Christian Brothers cared about their students.

A native Chicagoan, Wiser chose Saint Mary's because he wanted to play sports and get a good education. "And, coming from De La Salle [Institute], I liked the Christian Brothers and their approach," he said. "At the time, 90% of faculty at Saint Mary's were Christian Brothers. The percentage of Ph.D.s among faculty members was higher than the University of Minnesota. We had a lot of very bright people and very good people. I enjoyed my stay there."

Wiser's philanthropic motto is simple: "Think of all of the billions of people who have lived throughout history," he said. "So much emphasis has been put on doing things to better yourself, rather than doing good for somebody else. It's about leaving this world a little better place."

Saint Mary's University receives \$1.7 million grant to develop character and virtue programs for educational administrators

Saint Mary's University of Minnesota has been awarded a \$1,732,643 grant from The Robert D. and Patricia E. Kern Family Foundation for the university's School of Education Character and Virtue Initiative.

Using grant funding, Saint Mary's will develop an enhanced curriculum for current and future educational leaders that places a strong emphasis on moral character, virtue, and ethics. The course content will be enhanced using the University of Birmingham's (UK) Jubilee Centre for Character and Virtue framework. It will be customized to align with the Lasallian Virtues of a Teacher and the Cardinal Virtues matrix already informing the university's mission and practices.

"Saint Mary's is a Lasallian Catholic university with a strong reputation for preparing the majority of our state's educators and educational administrators, and — thanks to this generous grant from the Kern Family — we will strengthen the licensing programs for principals and superintendents, as well as directors of special education, by placing character and virtue education philosophies and practices into current programming," said Father James P. Burns, IVD, Ph.D., president of Saint Mary's. "This initiative aims to change the face of education today by equipping educational administrators with the framework for virtue that needs to be at the forefront in our schools, and in the hearts and minds of those leading our schools."

Other components of the initiative include establishing an annual retreat on character and virtue in leadership, developing a School of Character Designation, designing a character and virtue professional development series for partner schools, and creating online modules. In addition, Saint Mary's will explore other program pathways and credentials related to this theme that includes microcredentials, certificates, and additional degrees.

"We are incredibly grateful to the Kern Family Foundation for their partnership with us on this important initiative," said Audrey Kintzi, vice president for Advancement and Communication at Saint Mary's. "School administrators have an arduous but extremely important job, and as they face the many challenges that exist in today's education systems, our goal is to arm them to lead with integrity and to set an example for their faculties and staff and the students in their care."

"Our School of Education prides itself in being one of the state's largest providers of principal, superintendent, and director of special education candidates," said Lynn Albee, Ed.D., interim dean of Education. "Through our collaborative relationship with eduCATE, we are able to positively impact the educational experiences of students in Wisconsin as well. This is an exciting opportunity for Saint Mary's Educational Administration program to really make a difference in the lives of Midwest school leaders, as well as the children in schools."

ABOUT THE LEADER

The stories and successes shared in each issue of *The Leader* highlight the extraordinary impact benefactors are making on the programs and people at Saint Mary's through their leadership gifts. *The Leader* is a quarterly publication.

For more information about any of the stories printed in this publication or how to make a gift to Saint Mary's University, contact:

The Office of Advancement and Communication
507-457-6647

WINONA CAMPUS
700 Terrace Heights #21
Winona, MN 55987

TWIN CITIES CAMPUS
2500 Park Ave. S.
Minneapolis, MN 55403

Development email:
giving@smumn.edu

Alumni Relations email:
alumni@smumn.edu

Fr. James P. Burns, IVD, Ph.D.
President

Audrey P. Kintzi, ACFRE
Vice President for Advancement and Communication

Megan Sadowski M'08
Director of Operations and Stewardship

Deb Nahrgang
Editor, Writer

Leadership Society

Vision, compassion, and commitment are all characteristics of leadership. Each year hundreds of alumni, parents, and friends provide leadership support to Saint Mary's. The Leadership Society recognizes generous individuals and organizations who give \$1,000 or more to Saint Mary's University on an annual basis. The generosity of this group enables Saint Mary's to enhance

the outstanding academic, leadership, and service-learning experiences we offer our students. Whether left unrestricted to the Saint Mary's Fund or designated to specific initiatives, leadership gifts make a real difference in transforming the lives of our students.

2019-2020 Leadership Society Honor Roll

Gifts of \$1,000 or more received between June 1, 2019 and Feb. 27, 2020.

Anonymous (2)
Khaled Abughazaleh
AGS, Inc.
Charles & Ellora Alliss Educational Foundation
Altra Federal Credit Union
Aroha Philanthropies
Arts Midwest
Dr. John N. '65 and Ellen Barrett
Dr. Kevin F. '75 and Jane Barrett
Dr. James A. '61 and Dorothy Barter
Jennifer Baryl '86
Thomas J. '58 and Gail Baryl
John W. '54 and Jane (Ritter) CST'55 Beaty
Larry S. Beyna '67
Bk5K Youth Fund of Winona
John L. '64 and Mary (Broghammer) CST'64 Boege
Edward J. Bohrer '57
Most Rev. Robert H. Brom '60
Lou Brown-Jewell
Barbara (Bennett) Burchill CST'71
Patricia (Migely) Burke '93
Rev. James P. Burns, IVD, Ph.D.
Mary Burchichter and Bob Kierlin
John C. '66 and Catherine Calabrese
Thomas C. '70 and Bonnie Callen
Michael J. '73 and Sally (Weldon) '74 Cannon
Terry (Malloy) '71 and Chuck Chism
Rowan and Joan Chlebowski
Donald J. '63 and Judith Christl
Pauline (McMahon) '86 and Christopher Cimaszewski

Jean Illsley M'79 and Richard W. Clarke
Deidre (Chase) '84 and Brian Clingen
Dr. Joseph A. Cochran '00
John J. '58 and Patricia Coffey
Jerome A. '69 and Mary (Fiss) CST'71 Colletti
Sheila A. Collins '76 and David Vargo
Stephen A. '78 and Camille Coman
Father Gerald W. Conway '53+
James L. '69 and Marianne Coogan
James R. Cooney '60
Philip H. Corboy Foundation
William Coughlan, AFSC '65
Dr. David M. '65 and Gayle Cratty
Shirley (Hazelton) Curbow '84
Thomas J. '59 and Helen Daly
Dr. Michael J. De Stefano '67
James Dease '69
Lorraine (Purcell) '77 and Gerrit DeBruin
A. Richard '63 and Janice Deitering
Mary A. Dempsey '75
Margaret (Hans) '76 and Stephen Diebold
Margaret E. & Stephen E. Diebold Foundation Inc.
Dr. Mark and Catherine Dienhart
Dr. James R. '79 and Anne (Lock) '79 Dolan
Dr. John M. '77 and Joan (Fallon) CST'78 Domanico
Michael J. '66 and Claudia (Drvota) CST'68 Dooley
Elizabeth (Skiba) '76 and Michael G. '76 Dougherty
James F. '64 and Mary (St. John) CST'65 Dougherty

Daniel P. Drury '58
Dr. Robert F. '73 and Janet Duffy
Kevin P. '76 and Susan (McGuire) CST'76 Dunigan
Michael J. Dyer '91
Thomas E. '67 and Mary Ann Dyer
Dr. Edward A. '59 and Edna Ellis
Joseph J. Elston '51
Gary L. '67 and Theresa Engel
Lt. Col. Damian G. '63 and Susan Evans
Theresa (Kukowski) '83 and Greg Evans
Thomas J. '76 and Monica (Herriges) '77 Evon
Debra J. M'03 and Mark Fagan
Susan A. M'08 and Timothy Fangel
Michael M. Feeney '64
Dr. Michael T. '75 and Priscilla Flynn
William J. '61 and Sheila Ford
Dr. John E. '74 and Marcine Forrette
Dr. Marilyn Frost and Dr. Ruth M. Mathews '76, M'81
Thomas J. Garden '64
Dr. James M. '68 and Glenda Gentile
Stanley J. '64 and Judith Getch
Dr. Charles K. '77 and Kerry Gilarski
Good Heart Work Smart Foundation
Michael M. '62 and Joette Gostomski
Gostomski Family Foundation
Raymond R. '55 and Dolores Greabe
Stephen J. Griffin '79
Joseph F. '70 and Suzanne Gross
Joseph R. '89 and Meri Guillou
Louis A. '58 and Maureen Guillou
James P. '61 and Mary Sue Hackett
Hal Leonard Publishing
Holly Hall M'11
Dr. Henry J. '75 and Mila Handler
John L. Hanna '70

Gordon M. Hannon '86 and Chip Payos
Cecil and Terri Harrison
Helen M. Harrison Foundation
Roger S. '67 and Elaine Haydock
John Hedrick and Family
Jay '66 and Signe Heffern
Dr. David L. Hegg '53
C. Philip Heinle '17
Dr. Patric '61 and Carole (Dwyer) CST'61 Hendershott
Hendrickson Family Foundation
Jerry J. and Noreen Hennessy
William C. '70 and Kathy (Stransky) CST'71 Herzog
Douglas A. '84 and Stacy Hettinger
Joseph A. '87 and Ann Marie (Brooks) '85 Hettinger
Hiawatha Education Foundation
Dr. Jeffrey R. Highland, AFSC
James E. '74 and Ann Hoey
Rebecca (Glenn) '86 and David Hood
Initial Teaching Alphabet Foundation
Henry P. '83 and Noreen Jakobsze
Robert A. '61 and Marilyn (Wolf) CST'61 Janka
John G. '67 and Mary (Yule) CST'69 Jelinek
Sen. Michael O. Johanns '71
Amy (Moulton) Johnson '93
Jeffrey L. '74 and Debbie Johnson
Matthew J. and Donna Johnson
Charles G. '66 and Katherine Joseph
Anthony '63 and Carol Ann Jurewicz
Betty Z. Kabara
Daniel F. Keegan '55
George P. and Mary Ann Kendall
George R. Kendall Foundation
The Robert D. and Patricia E. Kern Family Foundation
Joseph S. Kerns '67
Stephen L. and Frances Kieselhorst
Hon. Thomas L. '78 and Mary (Hildebrand) '79 Kilbride
Audrey P. and Ron E. Kintzi

Thomas H. '66 and Ann (Bateman) CST'66 Klein
 Patrick K. Kobler '77
 Roberta J. M'08 and Troy Kochevar
 Dr. John W. '76 and Deborah (Cantieri) '77 Kolb
 Dr. Randy J. Krainock and Dr. Kristie K. Shappell
 W & M Krug Family Foundation
 William J. and Marta R. Krug
 Gregory M. '79 and Kathleen (Kust) '79 Kruzal
 Linda A. Kuczma '78
 Roger D. Kurdys '64
 Andrew G. '65 and Janet Kurz
 Dr. Thomas E. '73 and Barbara Kwiatt
 Michael J. '77 and Linda (Hines) CST'79 Laak
 Label Design
 Kathryn Shaw '74 and Larry LaBonté '74
 Eugene F. '54 and Gwen Lavin
 John V. and Cindy Leaf
 Winnifred Lejk
 Dennis and Judith Lewis
 Dr. Michael A. Linden '98 and Marc Schulte
 Estate of Monsignor Roy E. Luterski '49
 Mary Kay Locher
 Adeline and Bernard Lococo, FSC '58, M'63, Charitable Fund
 Judy (Mullins) '83 and John R. '84 Lucas
 Dr. Larry and Janet Luttmers
 M.J. Products Company Inc.
 Dr. Wayne E. Mackie '62
 Alisa Macksey
 Dr. Thomas F. '57 and Beatrice Maguire
 Susan and Walter Marshall
 John O. '58 and Mary Jo Martin
 Tamara L. Matthees '88 and Randy Galewski
 Stephen R. Mayer '66
 William P. McCarthy '70
 John T. '64 and Janet McEnergy
 William '60 and Dr. Mercedes (Brabender) CST'61 McGowen
 Thomas M. '59 and Judith McKenna
 William M. and Catherine Meeh
 Dr. Andrew '61 and Dr. Kay Melnyk
 Kendrick B. Melrose Family Foundation
 Merchants Bank
 Ann E. M'95 and Mark Merchlewitz
 Dr. John Merfeld
 Paul J. '64 and Carole Meyer
 Dr. Gerard J. '62 and Janice Mikol
 Hugh and Vera Miller
 James F. '58 and Marianne (McGrath) CST'58 Miller
 Mary (Burke) Mills '79
 Minnesota Intercollegiate Athletic Conference (MIAC)
 Minnesota Private College Council
 Minnesota Private College Fund
 Monica (Hennessy) '86 and Edward Mohan
 Mary J. Moxness CST'71
 Dr. Paul F. '81 and Patricia (Gies) '81 Mulcahy
 Bart T. '78 and Lilly Murphy
 Hon. James V. '66 and Carol Murphy
 Kevin J. '85 and Kay Murphy
 Benjamin S. '96 and Robyn Murray
 Jeb Myers
 Nesnah Group, LLC
 Dr. Lorin I. '52 and Janet Nevling
 Gregory '80 and Peggy Nilles
 Will and Shirley Oberton
 Dr. Orest R. '57 and Mary Ann Ochrymowycz
 Dr. John F. O'Connell III '80
 Dr. Thomas P. O'Farrell '58
 Kaye O'Leary
 Kenneth J. '59 and Rita Ortman
 Gerald V. '62 and Pat Papenfuss
 Louis F. '66 and Eileen Parker
 John C. & Carolyn Noonan
 Parmer Private Foundation
 Dr. Richard J. '66 and Patricia (Mostardi) CST'66 Paul
 David R. '78 and Ronda Pawelski
 Peter D. '70 and Mary Ann Pearson
 Thomas J. '70 and Ann (Miller) CST'69 Persoon
 Nicole (Lynch) '03, C'04, M'09 and Travis Peterson
 Ronald A. Petrich '69 and Dr. Mary Pauly
 Dennis and Sally E. Phenow
 Joseph P. '80 and Golnar Phillips
 Kathryn Gavin Piechowski '88
 Timothy J. Piechowski '88
 Anthony M., AFSC '69, M'82 and Kathleen (Ordahl) CST'70 Piscitiello
 Sal F. '67 and Eileen Polizzotto
 Matthew M. Popek '07
 Premier Banks
 Thomas J. Purtell, Jr. '68
 Roger J. '66 and Betty Pytlewski
 Most Rev. John M. Quinn
 Ready Bus Company Inc./
 Minnesota Coaches Inc.
 Donald B. Regan '51
 John Regan
 Andrew Remick
 John D. and Mary Ann (Wera) CST'64 Remick
 Robert G. '77 and Debra Rettig
 Dr. Lawrence A. '66 and Rill Ann Reuter
 Dr. Steven W. '79 and Susan Rice
 Dr. Thomas J. '82 and Eileen (Long) '82 Rice
 John W. '48 and Joan Richter
 Walter and Mary Ann Riebenack
 John and Colleen Robertson
 Dr. Robert R. '63 and Patricia Roche
 Thomas J. '73 and Susan (Fiegen) '75 Rodell
 Joseph J. '67 and Barbara Ross
 RTP Company
 Bernard J. Rysavy '55
 John J. '73 and Christine (Dohring) CST'74 Sabados
 Saint Mary's Press
 Patrick A. '75 and Linda Salvi
 David F. Savickas '62
 Robert and Joan Schaupp
 Robert W. '69 and Mary (Hartmann) CST'71 Schmidt
 Margaret (Dise) '81 and Thomas Schneider
 Dr. William R. Schreck, Jr. '63 and Dr. Diane Buck
 SF Foundation
 James and Lisa Shafranski
 Lawrence P. Shomion '69
 James H. Shrake '53
 Loras H. '60 and Rose Sieve
 Dr. Ronald J. '61 and Marcia Simone
 Sandra (Kaiser) Simon CST'72
 Bruce R. Sirus '73
 Robert C. Skemp '49
 Ray Skowyra and Marianne Short
 Slaggie Family Foundation
 Michael J. '93 and Amanda Slaggie
 Steve and Barb Slaggie
 Dr. John Smarrelli, Jr.
 James D. '60 and Nancy Smessaert
 Gail (Thompson) '80 and Terry Smith
 Dr. Pat M. Sommerville
 Mooreen W. M'04 and David Sunday
 Bruce K. '65 and Marie Sorensen
 Kelly Shutrop Sorg '88
 Southeastern Minnesota Arts Council
 Thomas A. '75 and Jolyn Stanley
 Laurence and Lorraine Stanton
 Dr. John J. '66 and Elizabeth Stegeman
 Angela (Scully) Steger '76
 Gregory '74 and Catherine (Trusk) '76 Stevens
 StringWorks, Inc.
 Daniel P. '66 and Sandra (Fox) CST'66 Sullivan
 Ronald F. Symusiak '61
 Troy and Regina Tepp
 David R. '59 and Marlys Thies
 Richard J. Thill, Jr. '70
 Thrivent Financial
 William P. Waddick, Jr. and Renee Torbensohn
 John C. '92 and Katie Trainor
 Dr. Robert W. '76 and Dr. Ann (O'Connor) '77 Trauscht
 Frank and Dr. Carol (Wiltgen) CST'76 Trotter
 Dr. Donald G. '65 and Jane Truhlar
 Paul F. '76 and Susan Trunk
 Dr. Scott V. '72 and Kathleen (Williams) CST'74 Turner
 Stephen M. and Margaret S. Tyler
 Dr. Timothy E. '69 and Marilyn (Yanchar) CST'69 Tyre
 Robert K. Udziela '66
 George A. '65 and Cathy Valaika
 Jeff and Dr. Marcy Van Fossen
 Dr. F. Lee '63 and Mamiko Van Horn
 Katherine Vennetti
 John J. Vosicky '70
 Dale M. '72 and Nancy Wagner
 Bernie and Jan L. Wagnild
 Vincent J. '72 and Kathleen (Bishop) '74 Walker
 Walmart
 The Wasie Foundation
 Jeffrey and Marci Waters
 Dr. Amanda L. Weinmann '07
 Marc J. Weisenburger '75
 Dr. Harvey F. Weiss '59
 Michael and Angela Wentink
 Michael T. '66 and Susan (Haeny) CST'66 Whalen
 Robert H. '67 and Patricia Wheeler
 Richard B. '57 and Suzanne Willett
 William Miller Scrap Iron & Metal Co.
 Mr. and Mrs. John Wing
 The Winona Hims
 Charles F. Wiser, Jr. '56
 Mary Pat (Navins) Wlazik '73
 WNB Financial
 Charles S. '76 and Terry Wolande
 James J. '81 and Janet Wolande
 Wolande Foundation
 WPM, LLC
 Xcel Energy Foundation
 Sophia Yang
 John J. '82 and Katherine (Brooker) '83 Zachary